

MICROFILMED

- DIMSDALE -

FILED
GREENVILLE CO. S. C.
MAR 14 4 00 PM '79
DONNIE S. TANKERSLEY
R.M.C.

PARKHURST AVENUE
(PARK AVENUE) WATER IN STRAW
N 74° 30' W 181.6

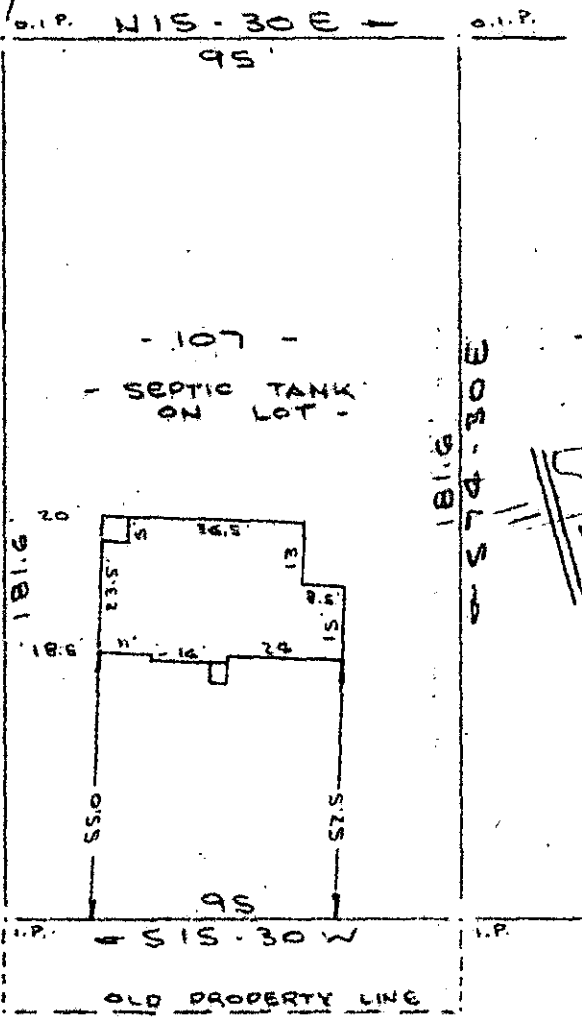

NOTE: Improvements on this lot are not in a flood hazard area.

DIEDMONT PARK ROAD
(RUTHERFORD ROAD) WATER IN RD R/W

PROPERTY OF
WILSON L. ELLENBURG & ELLOUISE B. ELLENBURG
NEAR GREENVILLE, S. C.
SCALE: 1" = 40' 8 MAR 1979

This is to certify that on the 8th day of March, 1979, I surveyed the property shown on this plat, being known as lot 107 on plat of CARL L. BRUCE, ET AL and recorded in the RMC Office Greenville County, S. C., in Plat Book " CC " at Page 97 - B and also being known as PROPERTY OF WILSON L. ELLENBURG & ELLOUISE B. ELLENBURG and recorded in the RMC Office Greenville County, S. C., in Plat Book at Page ; and that the property lines, walls and buildings are as shown hereon, and that the walls and buildings located on said lot do not encroach or project on adjacent street or property, and that no adjacent walls or buildings encroach or project on said premises, and no power lines cross this property except as shown hereon.

MAR 14 1979

✓ 7-B-56

26310



R. B. Bruce



CAROLINA SURVEYING CO.
112 Manly St.
Greenville, S.C.

R. B. Bruce, RLS 71952